



**SUPPORT FOR FAMILIES
OF CHILDREN WITH DISABILITIES**



2010 Annual Report

The purpose of Support for Families is to ensure that families of children with any kind of disability or special health care need have the knowledge and support to make informed choices that enhance their children's development and well being. Through fostering partnership among families, professionals and the community our children can flourish.

INFORMATION

Families raising a child with disabilities need to understand their child's special needs and learn about resources. Support for Families offers several ways to obtain this vital information.

The Support for Families **Phone Line** and **Drop-In Services** at the Family Resource Center offer families and professionals information, resources, referrals and guidance. Community Resource Parents can provide information in English, Spanish, Cantonese, and Mandarin.

The Joan Cassel Memorial Library at the Family Resource Center lends books and media materials for families and professionals, and includes a toy lending library. The library catalogue is now online.

Resource Packets on specific topics such as Learning Disabilities, ADHD, behavior and autism provide another

source of information; packets are available in three languages.

The Support for Families **website** (www.supportforfamilies.org) provides information on events at Support for Families and in the Bay Area, and links to resources from around the nation. Families have access to a computer on site, where staff members are available to help them find online resources. Several **listserves** keep families and professionals up to date. The quarterly **Newsletter, available in English, Spanish and Chinese**, features articles relating to children and youth with disabilities.



More than 400 parents and professionals attended the 2010 Information and Resource Conference.

EDUCATION

Support for Families' many educational activities give families, and professionals who work with families, opportunities to develop skills, learn about resources, and communicate more effectively with one another.

Education activities include **parent-professional workshops, small group clinics, trainings, parent panels, and conferences**. Topics for workshops and trainings during the year included early intervention, behavior, inclusion, sensory integration, family centered care, the Individual Education Plan (IEP), and many more. Weekly small-group clinics on the IEP and transition offered more individualized help for families. Free

on-site childcare made it easier for families to attend. Clinics were presented in English, Spanish, and Cantonese; simultaneous translation was available for workshops and trainings.

The annual **Information and Resource Conference** was held in collaboration with SFUSD in March and offered a full day of educational activities. 22 workshops, an assistive

technology demonstration center, and 60 exhibitors provided families and professionals with a wealth of information and opportunities to network with one another.

Community education and outreach activities included teams of parents and staff who made presentations to classes, organizations, and professional groups about disability issues and the experiences of families.

FAMILY-TO-FAMILY SUPPORT

Family-to-family support is part of every service provided by Support for Families. Most of our direct service staff, all of our Parent Mentor volunteers, and the majority of members of our Board of Directors are, themselves, parents or family members of children with disabilities or special health care needs.

Support groups offer peer support, information, and resources to parents, caretakers and siblings of children with disabilities. Support groups in 2010 included those for Spanish speakers, Cantonese speakers, families of young children, families of older children, families dealing with specific disabilities, and many others.

Volunteer Parent Mentors are parents of children with disabilities who complete extensive training and are matched with other parents to offer support and resources on an individualized basis.

Mental health services in 2010 included short-term counseling and

case management, and referral, available in English, Spanish, Cantonese, and Mandarin.

Family recreational and social events provide relaxing, fun opportunities for families to get together and enjoy themselves. One thousand parents, children and volunteers attended free family events during 2010, including Family Fun Day, the Halloween Party, and a Holiday Ice Skating Party at Yerba Buena Ice Rink. The second annual health and recreation fair in Golden Gate Park, *Access to Adventure*, introduced hundreds of families to opportunities in the community they may have never thought possible.

Support for Families services continued to impact large numbers of children and families in 2010.

- Community Resource Parents (CRPs) provided individualized support to 735 families (unduplicated count).
- CRPs made 5,320 phone and in-person contacts with families and professionals.
- 1785 parents and professionals receive our printed newsletter. In addition 340 families and professionals receive the print version newsletter in Chinese and 513 families and professionals receive it in Spanish. The newsletter is available online in PDF format, receiving a total of 12,542 hits: 3740 English; 4260 Spanish and 4542 Chinese.
- 2,070 caregivers and professionals attended 265 workshops, trainings and clinics.
- More than 400 families and professionals attended the 2010 Information and Resource Conference, which featured 22 workshops and 60 exhibitors.
- There were 108 matches through the Parent Mentor program with English and Spanish-speaking Mentors.
- 250 family members attended 14 support groups.
- 997 volunteers provided 3,457 hours of service.
- 482 children received on-site childcare, allowing their parents to participate in Support for Families activities.
- There were 296,041 visitors to the Support for Families website.



Family recreational and social events provide relaxing, fun opportunities for families to get together and enjoy themselves.

COLLABORATIONS/SPECIAL PROJECTS

Support for Families collaborates with agencies and service providers throughout California to improve the services and systems that affect families of children with disabilities and special health care needs.

Statewide Initiatives

Family Voices of California (FVCA) is a Family to Family Health Information Center comprised of a coalition of parent centers working to improve policies and systems of care for children with special health care needs. Support for Families is the coordinating agency.

Support for Families is also an active member and fiscal agent of the **Family Resource Centers Network of California (FRCNCA)**, a collaboration of centers providing parent-to-parent support for families of children with disabilities throughout California.

Local Service

Coordination Initiatives

The **Special Needs Inclusion Project**, funded by DCYF, provides training and support to help city after school programs provide positive

inclusive experiences for children and youth with disabilities ages 6 to 13.

The **Improving Transition Outcomes Project (ITOP)** focuses on youth with special needs ages 14 to 24. ITOP convenes agencies from throughout San Francisco to ensure that youth can transition smoothly to adult services. Support for Families and Jewish Vocational Services are co-coordinating agencies.

The **High Risk Infant Interagency Council (HRIIC)**, a project of First 5 San Francisco, brings together agencies working with children birth through five with special needs. Support for Families is the fiscal agent of HRIIC.

SFCD is a partner in the **Child Care Inclusion Challenge Project (CCICP)** working to increase inclusive child care opportunities for children with special needs in San Francisco.



Support for Families is a:

- Parent Training and Information Center (PTI) (as part of the Northern California Region 4 Collaborative).
- California Family Empowerment Center on Disability.
- California Department of Developmental Services Early Start Family Resource Center.
- Family Voices of California Family-to-Family Health Information Center.
- Community Parent Resource Center (CPRC)

Families We Serve

Families of children with disabilities come from all walks of life and all income levels. Because Support for Families does not have eligibility requirements, we can assist families of children with any kind of disability or special health care need. The most frequently reported issues in 2010 were needing support, needing childcare, assessment or screening and questions about the IEP, other education issues, and their children's behavior.

The data below is from the 735 families who had consultations with Community Resource Parents in 2010.

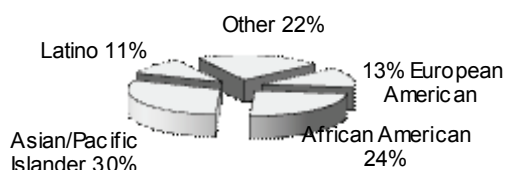

Ethnicities of Children

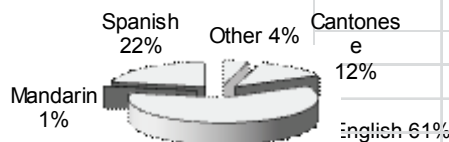

Primary Languages of Families

Latino 11% Other 22%

AFRA AFSHARIPOUR AND DIEGO VALDERRAMA



Afra Afsharipour and Diego Valderrama first contacted Support for Families when their son, Emilio, was about 18 months old. They discovered SFCD through the staff of the CPMC parent infant program and their pediatrician. Emilio doesn't have a specific diagnosis, but has what doctors call "global developmental delays". It was hard at first for them to know where to turn. Their first conversation with a Community Resource Parent at Support for Families opened the doors to a community that has since provided them with tremendous support, information and education that has set them on a path of helping not only their own son, but mentoring other families as well.

Afra and Diego say that one of their biggest challenges was, and continues to be, that Emilio doesn't have a specific diagnosis. "We didn't know where we fit."

Working with the various systems is especially challenging for a child without a diagnosis. "Speech therapy, physical therapy, occupational therapy, you have to figure out each one and if your child is eligible." And, Diego and Afra find it much harder to get insurance to cover costs.

"Support, education and information have allowed us to feel on top of the process (as much as we can). Connecting with other parents is as important as the information." They began attending the Tuesday night support group, which Afra said is, "Just fantastic." They found the IEP trainings they attended when Emilio was getting ready for school to be instrumental in getting his education off to the right start. Through working with the Child Care Inclusion Challenge Project, they were able to make informed decisions about his preschool – balancing his needs for inclusion with specialized services.

Afra and Diego know that Support for Families has made a difference for Emilio. The various family events such as the Holiday Ice Skating Party and the Halloween Party allow him to take part in activities that increase his enjoyment of life.

They have joined with other parents to become mentors through the Parent Mentor Project at Support for Families. They know their son – and the sons and daughters of other families – will continue to need advocacy, support and nurturing.

"When you first have a child with disabilities, it is extremely overwhelming; it is not what you planned or expected. For us, getting educated is really the key – it helped us with acceptance, with getting organized and prioritizing everything that was coming at us at once. Now, we can adore Emilio for who he is, rather than who he 'should' be. The future is bright."

THANK YOU to the many individuals and organizations supporting us in 2010

Corporations, Businesses, Organizations:

\$2,500 to \$4,999

Philip M. Eisenberg Charitable Trust

\$1,000 to \$2,499

Alioto's Restaurant
Paragon Real Estate Group
Physicians Reimbursement Fund, Inc.

\$500 to \$999

BioMarin Pharmaceutical Inc.
First Bank
Jane Marie Storseter Family Trust
Luxor Cabs
Pan-Med Enterprises
Presidio Partners LLC
San Francisco Millwork

\$100 to \$499

Costello Risk Services, Inc.
Eyes in Disguise Optometry
Norway House Foundation
The Philip M. Eisenberg Charitable Trust
Presidio Bank
Zephyr Real Estate

To \$100

Baking for Good
Chinese Newcomers Service Center
Kai Ming Head Start
Northern California Practice Sales

Individuals:

\$5,000 and above

Anonymous
Murray Cahen and Jane LaPides

\$2,000 to \$4,999

Anonymous
Judy Janec
Sally Spencer
Jeff Byrne and Bruce Deming
Erica and Jeff Harrell
Susan Lin
Robert A. Lurie

\$1,000 to \$1,999

William Bivins
Emily Chen and Christopher Carrera
Judy Chen and Michael Gamboa
Christian Dauer
Juno Duenas
Josua and Karen Goodman

We apologize for any omissions, errors or misspellings! Please contact us if there is an error so we can correct our records.

Virginia Kahn
Antje and Richard Shadoan
Lisa Shirley
Diana Tang-Duffy, MD and Sonja Huie, MD
Jeffrey Romano
Ralph and Irma Thaler
Linda Tung

\$500 to \$999

Gregory & Audrey Barber
David Becker
Lorraine Bien
Camilla and Ronald Bixler
John and Lee Boerger
Amy Bomsse
Hilary Bothma
Elizabeth Brogna and Michel Kapulica
Audrey Carlson
Desiderio and Laura Co
Drs. William and Lucy Crain

Joan Crowell
Chris Dehner
Julian and Elizabeth Eisenstein
Lillian Fireside
Alison Fuller
Todd and Karen Gemmer
Louis and Suzanne Giraud
Seth and Karen Kerner
Goodman
Nea Hanscomb and Feda Almaliti
Nancy Hudgins
Steven and Roselynn Itelson
Michel Kapulica and Elizabeth Brogna
Cathy Kornblith
Gene and Laura Lanzone
Betty Lituano
Patrick Mahoney
Patrick Mahoney
Peter Mansfield
Kelly McRory
Leslie Owyang-Chin
Paul Rinauro
David L. Rothman, DDS
Mike Spath
Miye Takagi
Russell and Audrey Vernick
Janice and Jim Watson
Vonceil Chun Yara
Jeannine Yeomans
Charlton Yu and Lanier Coles

\$250 to \$499

Afra Afsharipour and Diego Valderrama
Wanyee Francis Babitsky
Lisa Baker
Penny Bellamy and Mark Simon
Chiachi Chen
Matt Connors
Mildred Crear
Cecilia Dyba
Hayashida, Dr. David and Catherine
Joyce Goldstein
William Gonda

Mike Harrar
Francoise Herrmann
David and Marjorie Kobe
Randall Kostick and Kathryn Krusen
Maryon Davies Lewis
Al Lipsetz
Loretta Litke
Chad and Crista Martin
Susan Monson
Paul Rauschelbach and Tracy Wheeler
John Seeman and Robert Hines
Carl and Rocio Smith
Bradley and Michelle Stauffer
David Van Etten
Susan Veresh
Frank Swan and Linda Vossler-Swan
Xavier and Elizabeth Zang

\$100 to \$249

Elizabeth Barker
Susanne Baum
Cory Bernal
Eileen and Nersi Bousina
Susan Bronstein
Tracy Burt
Almut and Rolf Busch
Ann Carr
Marlene Chambers
Derek Chong
Nancy Clark
Karen Clayman
Alexandra and Scott Clifford
Lanier Coles
Pat and Shelia Crowley
Edith deChadenedes
Lawrence Duggan
Charles and Lisa Duncan
Robert and Cecilia Enright
Wallace and Sherrie Epstein
Mark Eriksson and Jon Kouba
Donald and Sandy Feifer
Jill and Joe Feldman
Lucy and Cody Fisher
Judith Flynn
Andy and Shelley Forrest
Steve Franchetti
Nancy Freeman
Mike Fusselman
Sarah Gallivan
Lisa Gardner
Rocky Garnadi
Amy Gavin
Sandra Handler
Deidre J. Hayden
Judy Higuchi
Mary Hill
Richard Hobbs
Babette Holland
Lindsay Hutchings
Greg Hyman
Ginger Karels
Steve and Elaine Katzman
Tom Kaweski
Shana Keating and Joseph Curran
Lennlee and Joshua Keep

Jane Olaug Kristiansen and Patricia O'Grady
Leslie Kues
Gale and Carol Larks
Michael Learned
Melvin Lemberger
Suzanne and Craig Leong
Juhani and Rhoda Linna
Gale Love
Isabella Lydon
Bob and Arlene Mathias
Jane Matthews
Patrick and Donna McAllister
Norma and Albert Moisis
Dr. Monetta
Lynn Monica
Lillian Murphy
Nancy and Charles Murphy
Patricia Napoliello
Dolores Neal
John Nielsen
Timothy and Rachel Norton
Harris Nussbaum
Chris Palm
Jack Podell
Peter Popovich
Marianne Poon
John and Pamela Raymond
Ingrid Rehtin
Barry and Ann Reder
Laurie Reemeyer
Albert Rennggli
Jill Roddy
Nancy Rooser
Regina Rollin
Rony Rolnizky
Lesley Ross and Jonathan Libby
Helen Rossini
Joan and Bryan Selby
Patricia Seith
Sonia and Paul Seregin
Michael Shough
Harmon Shragge
Tonna To Li Shu
Edie Silber
Anne Marie Siu Yuan
Bob and Audrey Sockolov
Rosalind Solon
Robert F. Starzel
Nancy Statler
Robert Stephens
Mary Alison Stewart
Anne Sullivan
Ed and Marge Summerville
Peter Summerville
James Sutton
Ginny Sykes
Penny Tam
George and Angie Toy
Sharon Valdez
Linda Van Sciver
Amy Vasquez
Jeanne Villafuerte
Jacob Wang
Iris Weiss
JoAnn and Fred Wentker
Erik and Erna Werner
Debra White
Karen Wilsey
Manuel Wong
Paul and Mai Mai Wythes
Mark and Jennifer Zanoli
Azzia Zur

To \$100

Sharon Abe
Lisa Aguilera
Alexandria Albers
Diamond Amil
Carmen Ancinas-Gee
Janice Arakawa-Hoyt
Peddie Arneson
Richard Arnold
Lenore Arnoux
Meredith Ashworth
Maria Atienza
Alexander Ayzenberg
Ana Azucena
Larry Badiner and Janice Polizzi
Vidya Balakrishnan
Fay Baldwin
Jermaine Balisi
Christopher Bark
Ivette Beedle
Mary Beery
Georgia Benedict
Michael and Nina Berg
Nina Berg
Michelle Betancourt
Jeanie Bigley
Elizabeth Blase
Bill and Jane Bloxham
Ethan Bold
Greg Borden
Sheila Bost
Elmare Botha
Nancy Boughey
Polly Bowser
Prissilla Bradfield
Warren Braunig
Livia Brickner
Pamela Brown
William and Victoria Bruckner
Paula Byrne
Karen Caetano
Brian Callejas
Joanne Callo
Erlinda Camins
Karen Cancino
Jessica Canning
Gerard Caraccioli
Daren Carollo
Nanette Cartago
Gina Catalda
Susan Champagne
Jeff Chaplin
Erwann Chesnais
Rena Chhit
Colleen Christensen
Lisa Chu
Cristina Chua
E.T. Clagett
Jennifer Clevenger
Jeffrey Cochran
Terry Colborn
Barbara Colton
Ken and Melanie Cooper
Jan Coplick
Kim Corelli-Simpson
Laurie Cotulla
Kathy Coyne
Nicola Craver
Lesley Cruz
Marsha Cunningham
Susan Curry
Tara Curtis
Kimiko Curtis
Anna Cushing
Luise Custer
Daniel Cutter
Kari Dahlen

Andrea Danforth
Chi Dang
Kathie Darby
David Darling
Rosemarie Dauphine
Leonidas and Morena de Grimaldi
Nannette De Lara
Virginie Debelair
Dennis Dee
Christopher and Andrea Dehner
Patricia Demingo
Ernest Dernburg, M.D.
Kathleen Devine
Billie Jo Dilbeck
Erica Doyle
Andrew Dubin
Carol Dubon
Harriett Dunn
Jill Dunton
Jessica Eisler
Susan Ershler
Joyce and Charles Esterbrook
Brian and Lindsey Evje
Cecilia Fairley
Gabriele Famous
Mary Faria
Debbie Farris
Jessica Ferro
Alice Finch
Michael Fisher
Arlin Fishkin
Lindsey J. Fiske
Matthew Flynn
Susan Ford
Jackie and Alan Fox
Nancy Freeman
Kathleen Frost
Karen Gallagher
Shubha Gargava
Rocky Garnadi
Alicia Garrison
Jennifer Garvale
Pamela Gass
Sam and Maria Gatt
Bonnie George
Clare Gibson
Cecile Giron
Rubin Goldman
Leslie Goldman
Geo Googins
Henriette M. Gordon
Jocelyn Gottlieb
Lina Gourova
Hank and Carla Greenwald
Tracy Greenwald and Alan Siegel
Lizanne Haddadin
Jeanne Hahne
Jordan Handcox
Nancy Haro
Lois Hartman
Kelly Harvard
Annie Hayes
Arnold Hider
Bruce Hinze and Mary Olivia Chan
Steven and Cathy Hong
Timothy Hornbecker
Dr. Linda Hornbostel
Patricia Howell
Michael Hower
Eileen Hripto
Ann Hutchingson
Carolyn Hunter
Harriet Hunter
Catherine Immanuel
Nancy Jacobson
Drew Jensen
Diane Johnson
Erik Johnson
Diana Johnson
Nathalie Joncker

Cynthia Joseph
Deborah Kahn
Corinne Kason
Kathryn Kathman
Christine Katin
Elizabeth Katz
Michael and Mary Kiely
Jennie Kil
Jacalyn Killen
Susan Kim
Roslyn Kirby
Patricia Kirscher
Laurel and Smeiht, Ned
Kloomak
Carol Kocivar
Kay Ellen Koehneke
George Kolcun
Amanda Krantz
Susan Krist
Mary Krouse
Jeff Landry
Julie Lane
Claudia Lang
Donna Lang
Mara Langer
Maria Lang-Gavidia
Ronald and Lynn
Laupheimer
Monica and Olav Laxo
Havilyn Lee
Carlene Lim
Lillian Lim
Michael and Misa
Limbrick
Susannah Limbrick
Peter Limbrick
Nancy Lim-Yee
Lorelyn Liu
Javier Lopez
Steve Louie
Antonio Lucchini
Ingrid Lusebrink
Sara Maamouri
Martin Magid
Sheila Mahoney
Susan Malaret
Hazeline Mandapat
Terrie Martin
Lucy Martin
Kirsta Martino
Jennifer Massey
Damian May
Gail Mazzucchelli
Maureen McCaffery
Joanie and Steve
McCarthy
Maureen and George
McCarthy
Gail M. McCollom
Josh McFall
Barbara McGettigan
Michelle McLaughlin
Tracy D. McMahan, M.D.
Michael McPartlan
Annette Mede
Elizabeth Mehren
Heather Melichar
Judy Mendoza
Monica Mendoza
Justin Mikecz
Matt Miller
Dennis Milosky
Katie Miserany
Fatima Moore
Sara Moorhead
Don and Julia Moseman
Ashleigh Myer
Marcela Nappi
Emma Navarro
Eileen Navarrete
Nastaran Nazmi
Alwyen Nelson
Joan Ngando-Agbor
Hoai-Dung Nguyen
Russell Nishikawa
Jon Norenberg

Rebecca North
Theresa Northcutt
Harvest Northup
Jen Norvelle
Kinuko Oiye
Mark O'Keefe
Luke O'Reilly
Levent Ozaltun
Corazon Pagsanjan
Virginia Panlasigui
Sarah Parker
Salvatore Parrinello
Leonard and Marjorie
Patane
Jeffrey Peterson
Nhunguyet Phamle
Erin Phillips
Laura Philpot
Edith Plotinsky
Dmitry Poletaev
Julie Price
Brian Proses
Andrea Lai Pujolar
Joyce Pun
Beverly Quan
Ron Quinonez Jr
Liane Quirk
Adam Rael-Smyth
Erin Rafter
Lauren Ralyea
Dorothy Ramey
Renee Reid
Shirley Renggli
Jorge and Maria Reyes
Scott Reynolds
Tracie Reynolds
Lynn Ringseis
Kathryn Roberts
Laura Rodormer
Margo Rodriguez
Ruth Rodriguez
Anthony Rojas
Elisa Romero
Ruth Rooney
Elza Rossi
Chad Runyon
Robert Ruth
Pornpilai Saetang
C. Lynn Schaadt
Borach Schmell
Juergen Schmerder
Tillo and Marianne Schmidt
Carolyn Schmidt
Linda Scott
Roger Seaman
Maryam Salehomoum
Joseph Santagato
David Sepe
Colleen Shields
Hitoshi Shigeta and Lisa
Louis
Andrew Shlien
Michael and Nancy
Shoemaker
Elfrieda Shukert
Bill Siacotos
A.B. Singleton
Guadalupe Siordia-Ortiz
Laurel Skurko-Kao
Nancy Snow
Richard Sobel
Jovanka Solorzano
Mirna Solorzano
Laurie Soman
Christine Souza
Alex Spaete
Rita Stainton
Jane Steiner
Rachel Steinman
Virginia Stewart
Jody Stewart
Rebecca Stiewig
Debra Stone
Garvin Stone
Laurie and Lee Strawn
Nina Strickler

Elizabeth Sullivan
Jean Suyenaga
Sarah Talach
Christopher and Jie Ping
Tam
Chahe and Vera Tanielian
Haya Tawatao
Keith Terrell
Satsimran Thind
Charlene Thomas
Stephen and Shawna
Thommes
Janine Thompson
William and Leslie
Thompson
Rhonda Tichman
Mary Jo Tierney
Rita Times
Amy Tirion
D. Tong
Joanne Tolosa
Anne Trudeau
Alice Tsai
Christine Ulrich
Anna Maria Vaccaro
Vincent Van Den Hoed
Kristina Veale
Krishna Venkatraman
Cheryl Vidales
Erin Villanueva
Petar Vucetin
Rachel Wadsworth
Erik Walberg
Julia Wallace
Row. Wallen
Chris Wallen
Adam Wang
Paul Watkins
Keith Watson
Kerry Weiner
Rona Weintraub
Nicole Wells
Samuel Werner
Laura Wettersten
Sharon Wheatley
David and Stephanie
Wickum
Anthony Wild
Nannette Wilkinson
Lynnette Willemain
Rosa Williams
Bonnie Williamson
Laura Wilson-Tobin
Dave Windsor
Paula and Craig Wold
Susan Fong Wong
Lin Fay Wong and Tiffany
Biyun Yu
Libi Wood
Christa Yam
Nancy Lim Yee
Eisha Zaid
Harras Zaid
Ann Zuppann

Workplace Donors

2009-2010*
Anthony Breslin
Belinda Chan
Mary Cornwell
Betsabee Desforges
Janet Dowling
Jeffrey Garrison
Jeffrey Garrison
Todd Gemmer
Lori Geraci
Michael Hennessey
Eva Hernandez
Helen Jespersen
William Ledesma
Gary Leong
Christopher Malone
Danny Manalang
Glen Moering
Lily Ow
Melody Paine

A. Rahman MD
Sid Rios
Carla Sargent
Tamara Smith
Maria Stella
Peter Straus
Hahuy Trinh
Cheryl Wilkes
Peter Wilsey
Angela Wong

Anonymous Employees:

Applied Materials
Chevron Humankind
Space Systems/Loral
United Way California
Capital Region

Gifts In Kind:

Advanced Linen Service
826 Valencia
Aidells Sausage
Company
Alioto's Restaurant
American Conservatory
Theatre
American Gymnastics
Club
Amoeba Music
Anna Biggs Designs
Anonymous
Asian Art Museum
Assemblywoman Fiona
Ma
Audrey deChadenedes
Batter Bakery
Bay Area Discovery
Museum
Beau Wine Tours
Ben Fong-Torres
Berkeley Repertory
Theatre
Beyond Play
Boutique Wine Brokers
Brown-Forman
California Academy of
Sciences
California Canoe &
Kayak
California First Lady
Maria Shriver
California Shakespeare
Theater
Carla and Hank
Greenwald
Cartoon Art Museum
Cass Hicks, L.Ac.
Chloe-Alexa Milne
City Arts and Lectures
Claudia's Kitchen

Cole Hardware
ColorGraphics
Copymat
Cover-to-Cover
Booksellers
Dance Attack
Denise Enos
Derrick M. Chan, DDS
Domaine Carneros
Dror Schneider
Drs. William and Lucy
Crain
Elaine and Steve Butler
Farm Fresh to You
Fine Arts Museums of
San Francisco
Firefly Restaurant
Firenze by Night
FLAX
Forever Young
Foundation
Fresh, Inc.
Fritz Underground

Winery
Gail Green
GoKart Racer
Hidden Cottage Bed &
Breakfast
Hope and Grace Wines
Hotel Kabuki
Hotel Tomo
Ital Foods
It's Yoga, Kids
J. Lohr Vineyards
Jaidin Consulting Group
Jane LaPides and Murray
Cahen
Janet Green Babb
JC Cellars
Jeff Harrell
Jennifer Kregear
Jessica Veffner
Jesus Zamarron
Jim Riley
John Rothmann
Josephine Lucchesi
Junior League Arts
Committee
Just Desserts
Karen Cancino
Kelly McRory
Kids Only
Kimpton Hotel and
Restaurant Group
Korbel Champagne
Cellars
Landmark Theatres
Ledson Winery and
Vineyards
Literacy and Language
Center
Louise Riley
Lovejoy's Tea Room
Lynne Winslow
Mandarin Oriental Hotel
Marriott WMPPO Office
MD Laser and Cosmetics
Meditrina Designs
Melrose Motors
Men's Wearhouse
Mission Cliffs
Miura Vineyards
Navarro Vineyards
Nina Wang
Niner Wine Estates
Nitro PDF
Noe Valley Cyclery
ODC School and Rhythm
& Motion
Parma Restaurant
Pat Camarena
Patti McRae
Pearl Paradise
Peet's Coffee & Tea
Perry's
PG&E
Planet Granite
Pompei's Grotto
Priya Mathur
Pump It Up San
Francisco
Ravenswood Winery

Riley's Meats, Inc.
Rocio Smith
Safeway
San Francisco Ballet
San Francisco Giants
San Francisco Linens
San Francisco
Marriott Marquis
San Francisco
Museum
of Modern Art
San Francisco Zoo
Schatzie Gibbons
Scott Richter
See's Candies, Inc.
Semifreddi's Bakery
Senator Dianne
Feinstein
Serra Bowl
Sharks Ice
Six Flags Discovery
Kingdom
Sky High Sports
Slide Ranch
Sloat Garden Center
Sonoma Valley
Portworks
Sports Basement
St. George Spirits
Steve Franchetti
Swiss Louis
Restaurant
Tante Marie's
Cooking School
The Arc San
Francisco
The Yoga Spectrum
Toys for Tots
Trader Joes
Tutu School
U.S. Restaurant
Valley of the Moon
Winery
Victoria Pastry Co.
Weil Marguerite
Wild Planet
Wine Appellation
Yerba Buena Center
for the Arts
YMCA San Francisco
Young Performers Theatre
ZivPotampa
Architects

Car Donors:

Diana Anderson
Veronica Danforth
Joseph Dooley
Paul Gabrielsen
Eleanor Kent
Eddie Lee
Rocio Lopez
Luz Perez
Sondra Pralle
Marie Silverman
Tim Smith
Jamie Webster
Edwin Yee

*Because of different campaign processing schedules, there is often a delay in our receiving notice of workplace gifts.

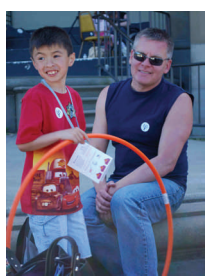

Funders:

Government Grants and Contracts:

Maternal and Child Health Bureau, U. S. Dept. of Health and Human Services
 Office of Special Education and Rehabilitation, U.S. Dept. of Education
 California Dept. of Developmental Services
 California Dept. of Education
 Children’s Council of San Francisco
 San Francisco First Five
 San Francisco Dept. of Children, Youth, and Their Families
 San Francisco Human Services Agency

Foundations:

Arc of California
 Bothin Foundation
 Callison
 Ara and Edma Dumanian Foundation
 Five Bridges Foundation
 Bill Graham Foundation
 The Hanley Foundation
 Miriam and Peter Haas Fund
 The Junior League of San Francisco Community Fund
 The Allene & Jerome Lapides Foundation
 Stanley S. Langendorf Foundation
 Lucasfilm Foundation
 Louis R. Lurie Foundation
 Marclad Foundation
 PG&E Corporate Foundation
 San Francisco Foundation
 Stuart Foundation
 Thendara Foundation
 Harold Wyman Foundation



Support for Families connects families to one another through information, education and support.

2010 Financial Summary

Income \$2,242,164

January 1—December 31, 2010

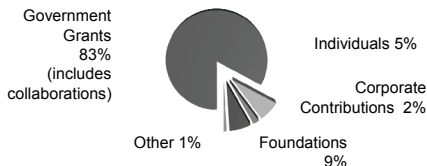

Expenses \$2,207,501

January 1—December 31, 2010

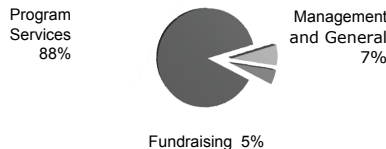

Complete audited financial statements are available at the Support for Families office.



SUPPORT FOR FAMILIES OF CHILDREN WITH DISABILITIES

1663 Mission Street, 7th Floor
 San Francisco, CA 94103
 (415) 282-7494
 FAX (415) 282-1226

Family Resource Center
 1663 Mission Street 7th Floor
 San Francisco, CA 94110
 (415) 920-5040
 FAX (415) 282-1226
www.supportforfamilies.org

Support for Families Board of Directors*

Sally Spencer, *President*
 Antje Shadoan, *Vice President*
 Todd Gemmer, *Treasurer*
 Christian Dauer, *Secretary*
 Eileen Boussina
 Karen Cancino
 Judy C. Chen
 Christopher C. Dehner
 Laura Lanzone
 Jane LaPides
 Kelly McRory
 James Riley
 Nancy Statler
 Laurie Strawn

Advisory Board*

Janet Green Babb, RPT
 Frank Bien
 Bill Bivins
 Lucy Crain, MD
 Mildred Crear, RN, PHN
 Suzanne Giraud, EdD

Suzanne Graham, RN, PhD
 Carla Greenwald
 Nancy Hudgins, Atty.
 Jude Kaye
 David Kobe
 Betty Litanio
 Peter Mansfield, MBA
 Mary Phillips
 David Rothman, DDS
 Diana Tang-Duffy, MD
 Helen Rossini, Co-Founder

Staff*

Juno Duenas, *Executive Director*
 Laura Alexander, *IT Systems Administrator*
 Hilary Bothma, *Development and Communications Manager*
 Nina Boyle, *Family Resource Center Program Manager*
 Elaine Butler, *Librarian*
 Anna Costalas, *Information and Resource Manager*

Lauren Crook, *SNIP TA Coordinator*
 Joe Goyos, *Education Manager*
 Karen Haney-Owens, *Community Resource Parent*
 Deidre Hayden, *Special Needs Inclusion Project Manager*
 June Hew, *Community Resource Parent*
 Bill Lewandowski, *Director of Operations*
 Dennis Lockett, *Community Resource Parent*
 Christine Reina, *Parent Mentor Coordinator, Community Resource Parent*
 Paula Reina, *Community Resource Parent*
 Tara Robinson, *Family Voices Coordinator*
 Debbie Sarmento, *FRCNCA Coordinator*
 Kathleen Schlier, *Care Giving, Volunteer &*

Special Events Manager
 Joan Selby, *Parent Mentor Coordinator*
 Lindsey Sheehy, *Administrative Assistant*
 Alison Stewart, *SNIP Training Coordinator*
 Catania Trap, *Office Manager*
 Linda Tung, *Administrative Assistant*
 Sonia Valenzuela, *Education & Parent Mentor Coordinator*
 Katherine Winship, *Social Worker*
 Diana Wong, *Mental Health Clinician*
 Lisa Yee, *Community Resource Parent*
 Wendy Yuan, *Education Coordinator*

HRIC-High Risk Infant Interagency Council

Staff*
 Ann Carr, *Director*

Judy Higuchi, *Associate Director*
 Zulema Rubalcava Barron, *Training and Technical Assistance Manager*
 Shellie Citron, *Administrative Assistant*
 Regine Ho, *Care Coordinator*
 Shanta Jambotkar, *Round Table Coordinator*
 Karla Martinez, *Care Coordinator*

Child Care Providers*

Martha Barrera
 Scott Chappell
 Michelle Cochran
 Efen Godinez-Barrera
 Gloria Godinez-Barrera
 Buaphane Sayavong
 David Tibbs
 Alexandra Toll
 Annie Tran

*as of 1/15/11